QUEENSBURY ROAD INDEX
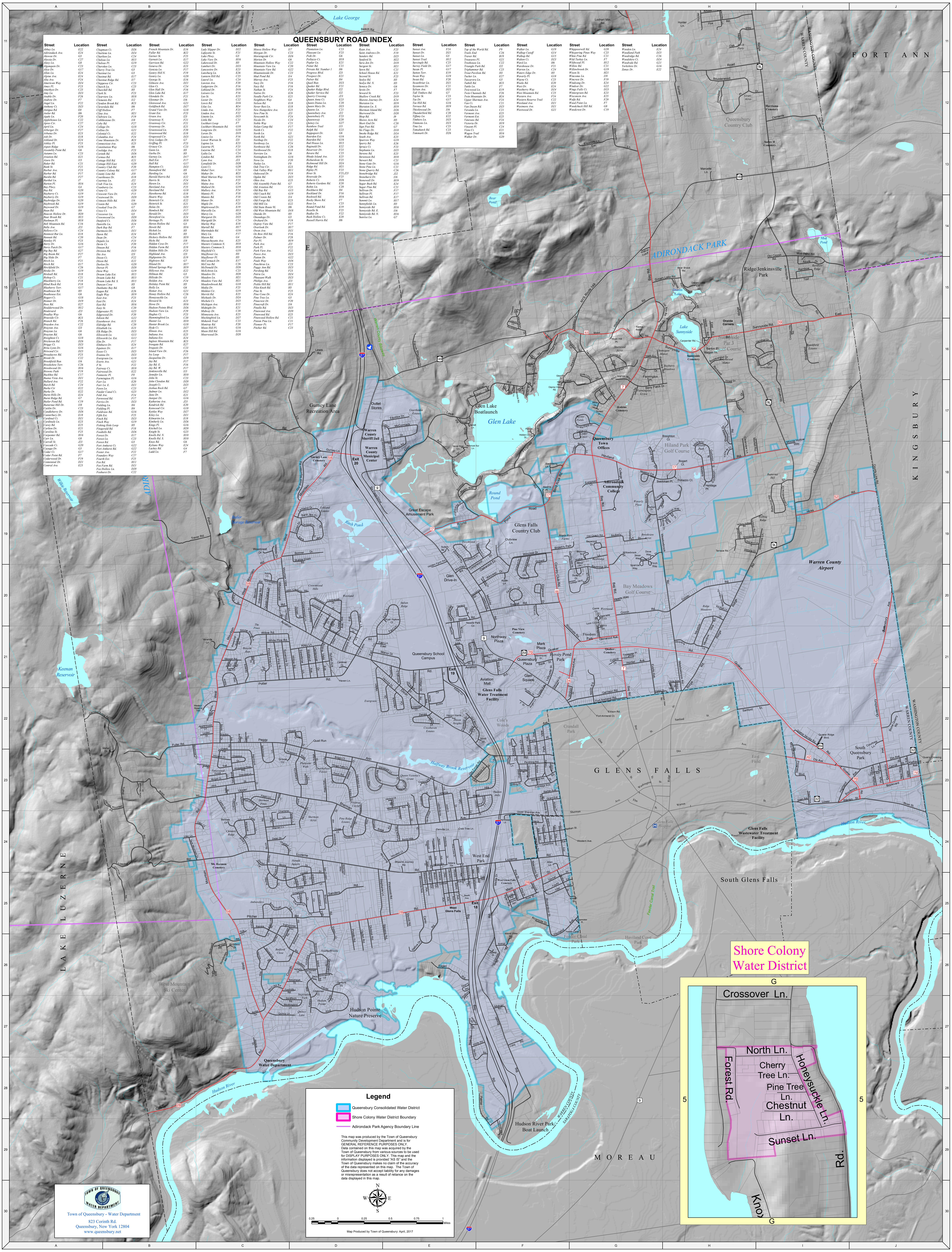
Street	Location
Abbey Ln.	E22
Adirondack Ave.	E24
Akowee Dr.	G5
Alessia Dr.	C27
Alexy Ln.	G8
Algonquin Dr.	C23
Alice Dr.	G17
Allen Ln.	E24
Alpine Ave.	E24
Alta Ave.	F24
American Way	D24
Ames Pl.	F23
Amethyst Dr.	C25
Amy Ln.	D23
Anable Dr.	F26
Andrew Dr.	F7
Angel Ln.	F22
Anthony Ct.	D25
Antigua Rd.	E8
Antler Rd.	H6
Apple Ln.	F20
Applehouse Ln.	C22
Apres Cir.	C27
April Ln.	C24
Arberger Dr.	F27
Arbutus Dr.	E23
Ash Dr.	E18
Ashland Dr.	E24
Ashley Pl.	F23
Aspen Ridge	G16
Assembly Point Rd.	G6
Autumn Ln.	C23
Aviation Rd.	E21
Azure Dr.	I15
Baker Rd.	C21
Bank St.	F21
Barber Ave.	F23
Barber Rd.	F17
Bardin Rd.	F27
Barthel Ln.	I7
Barton Pl.	H16
Bay Pkwy.	G4
Bay Rd.	G20
Bayberry Ct.	G19
Bayberry Dr.	G19
Baybridge Dr.	G20
Baybrook Rd.	G19
Baywood Dr.	G19
Bean Rd.	H4
Beacon Hollow Dr.	H20
Bear Brook Rd.	H15
Beekman Pl.	H18
Bell Mountain Rd.	C16
Belle Ave.	J23
Bellows Cir.	C24
Benmost Bur Ln.	E18
Bennett Rd.	C20
Bentley Pl.	F23
Berry Dr.	G16
Berry Patch Dr.	G17
Big Bay Rd.	E27
Big Boom Rd.	F27
Big Slide Dr.	F7
Birch Ln.	F21
Birch Rd.	E17
Birchfield Dr.	C26
Birdie Dr.	G19
Birdsall Rd.	E18
Bishop Ct.	C21
Blackberry Ln.	F18
Blind Rock Rd.	F18
Blueberry Terr.	G17
Boathouse Rd.	H5
Boathouse Ext.	G6
Bogart Ct.	G18
Bonner Dr.	D19
Boss Rd.	E27
Boulderwood Dr.	H12
Boulevard	J23
Bradley Way	G6
Braeside Cir.	B23
Branch Rd.	F26
Braydon Ave.	C22
Brayton Ave.	J23
Brayton Ln.	G6
Brayton Rd.	G6
Breighton Ct.	G18
Brickoven Rd.	D26
Briggs Ct.	D23
Brita Lynn Dr.	G16
Briwood Cir.	D25
Broadacres Rd.	F23
Bronk Dr.	C22
Brookfield Run	I16
Brookshire Terr.	C26
Brookwood Dr.	H16
Browns Path	F19
Buckbee Rd.	C17
Buena Vista Ave.	D21
Bullard Ave.	F22
Burch Rd.	C24
Burke Cir	E22
Burke Dr.	E22
Burnt Hills Dr.	E24
Burnt Ridge Rd.	G7
Butler Pond Rd.	C19
Butternut Hill Dr.	I18
Caitlin Dr.	C23
Candleberry Dr.	D26
Canterbury Dr.	E18
Cardinal Ct.	D21
Cardinale Ln.	E23
Carey Rd.	E25
Carlton Dr.	E21
Caroline St.	F25
Carpenter Rd.	H16
Carr Ln.	G8
Carroll St.	J23
Cascade Ct.	G20
Cayuga Dr.	G5
Cedar Ct.	G17
Cedar Point Rd.	F7
Cedarwood Dr.	F19
Centennial Dr.	D21
Central Ave.	E25
Chapman Ct.	D26
Charlene Ln.	D24
Charlton Ln.	C24
Chelsea Ln.	H15
Chelsea Pl.	G19
Cherokee Ln.	C23
Cherry Tree Ln.	G5
Chestnut Ln.	G5
Chestnut Rd.	E17
Chestnut Ridge Rd.	I17
Chippewa Cir.	C23
Church Ln.	C25
Churchill Rd.	H5
Clark St.	F23
Clearview Ln.	H18
Clements Rd.	I12
Clendon Brook Rd.	B23
Cleverdale Rd.	H6
Cliff Hollow	F7
Cline Ave.	H21
Clubview Ln.	F19
Cobblestone Dr.	I18
Coby Rd.	F27
College Dr.	G18
Collins Dr.	G21
Colonial Ct.	E22
Columbia Ave	F24
Cone Mountain Dr.	B23
Connecticut Ave.	E25
Constitution Way	H6
Coolidge Ave.	F23
Corinth Rd.	D26
Cormus Rd.	B25
Cottage Hill Rd.	E21
Cottage Hill East	G20
Country Club Rd.	F20
Country Colony Rd.	G17
County Line Rd.	J18
Courthouse Dr.	E18
Courtney Ln.	J22
Crab Tree Ln.	E24
Cranberry Ln.	C23
Crane Ct.	G20
Crescent View Dr.	F15
Crestwood Dr.	D20
Crimson Hills Rd.	I16
Cronin Rd.	G20
Crooked Tree Dr.	G7
Cross Ct.	D24
Crossover Ln.	G5
Crownwood Ln.	D20
Danford Ct.	D26
Danville Ln.	E24
Dark Bay Rd.	F7
Dartmore Dr.	D21
Dawn Rd.	E24
Dean Dr.	C24
Depalo Ln.	F23
Devin Ct.	F20
Dineen Rd.	F16
Division Rd.	D25
Dix Ave.	I23
Dixon Ct.	F22
Dixon Rd.	E22
Dorlon Dr.	G20
Dorset Pl.	D20
Dove Way	G19
Dream Lake Ext.	H15
Dream Lake Rd.	H15
Dream Lake Rd. S.	H15
Duncan Cove	H5
Dunhams Bay Rd.	G8
Eagan Rd.	E26
Eagle Way	H19
East Ave.	F25
East Dr.	E24
East Rd.	H16
Easy St.	C20
Edgewater Pl.	G25
Edgewood Dr.	F20
Edison Rd.	G22
Eisenhower Ave.	E23
Eldridge Rd.	C20
Elizabeth Ln.	E23
Elk Ridge Dr.	D23
Ellsworth Ln.	G13
Ellsworth Ln. Ext.	G12
Elm Dr.	F17
Elmhurst Dr.	E24
Equinox Dr.	E17
Essex Ct.	D25
Evanna Dr.	D23
Evergreen Ln.	G18
Everts Ave.	G21
F St.	F22
Fairway Ct.	H18
Fairwood Dr.	E22
Fantastic Pl.	F8
Farmington Pl.	G16
Farr Ln.	E20
Farr Ln. E.	D21
Fawn Ln.	C23
Feeder Canal Ct.	G25
Feld Ave.	F24
Fernwood Rd.	F17
Ferriss Dr.	D23
Fielding Ln.	H4
Fielding Pl.	H4
Fieldview Rd.	G16
Fifth Ext.	F25
Finch Rd.	D23
Finch Way	G19
Fishing Hole Loop	H5
Fitzgerald Rd.	F18
Foothills Rd.	D26
Forest Dr.	E17
Forest Ln.	C23
Forest Rd.	G5
Fort Amherst Ct.	G22
Fort Amherst Rd.	G22
Foster Ave.	F22
Founders Way	C27
Fourth Ext.	F25
Fox Rd.	H11
Fox Farm Rd.	D21
Fox Hollow Ln.	D20
Foxhurst Dr.	C22
French Mountain Dr.	E16
Fuller Rd.	B22
Garner St.	F25
Garnett Ln.	E17
Garrison Rd.	G22
Geneva Dr.	E23
Genista Ln.	F17
Gentry Hill N.	F19
Gentry Ln.	G20
George St.	E16
Gilmore Ave.	D21
Glen Ct.	C24
Glen Hall Dr.	F16
Glen Lake Rd.	E17
Glendale Dr.	F21
Glenmar Dr.	I16
Glenwood Ave.	G21
Goldfinch Rd.	D27
Grand View Dr.	G18
Grant Ext.	F23
Green Ave.	I23
Greenway N.	F21
Greenway Cir.	F21
Greenway Dr.	E21
Greenwood Ln.	F20
Greenwood Rd.	E18
Gregwood Cir.	D25
Grey Ledges Dr.	G7
Griffing Pl.	F23
Grouse Cir.	C23
Gunn Ln.	H5
Gurba Dr.	H5
Gurney Ln.	D17
Hall Ext.	F17
Hall Rd.	G17
Hampton Ct.	D23
Hanneford Rd.	H5
Harding Ln.	G6
Harold Harris Rd.	E22
Harris St.	F24
Haven Ln.	D21
Haviland Ave.	F25
Haviland Rd.	G18
Hawthorne Rd.	E18
Hearts Way	G20
Heinrick Cir.	E22
Heinrick St.	E21
Helen Dr.	D21
Hemlock Rd.	F17
Herald Dr.	D25
Heresford Ln.	E24
Heritage Pt.	H18
Heron Hollow Rd.	G5
Hewitt Rd.	H16
Hickok Ln.	H5
Hickok Pl.	H5
Hickory Hollow Rd.	H19
Hicks Rd.	I18
Hidden Cove Dr.	F17
Hidden Farm Rd.	E19
Hidden Hills Dr.	F23
Highland Ave.	I23
Highpointe Dr.	E19
Highview Rd.	G7
Hiland Dr.	H17
Hiland Springs Way	H19
Hillcrest Ave.	E22
Hillman Rd.	G5
Hillside Dr.	C19
Holden Ave.	F24
Holiday Point Rd.	H5
Holly Ln.	G6
Homer Ave.	G21
Honey Hollow Rd.	C26
Honeysuckle Ln.	G5
Howard St.	E23
Howe Dr.	H16
Hudson Pointe Blvd.	D26
Hudson View Ln.	F29
Hughes Ct.	F23
Hummingbird Ln.	C20
Hunter Ln.	H10
Hunter Brook Ln.	G18
Hyde Ct.	D27
Illinois Ave.	E25
Indiana Ave.	E25
Indiana Ext.	E24
Inglees Mountain Rd.	B23
Irongate Rd.	E27
Iroquois Dr.	C23
Island View Dr.	F26
Ivy Loop	F17
Jacqueline Dr.	D19
Jay Rd.	F17
Jay Rd. E.	F16
Jay Rd. W.	F17
Jenkinsville Rd.	I15
Jennifer Ln.	H10
John St.	C23
John Clendon Rd.	D20
Joseph Ct.	D25
Joshua Rock Rd.	G7
Judmar Ln.	D22
June Dr.	E21
Juniper Dr.	G16
Katherine Ave.	J23
Kendrick Rd.	E20
Kenwood Cir.	G18
Kettles Way	D27
Kiley Ln.	D21
Kilmartin Ln.	E18
Kimberly Ln.	D26
Kings Pl.	G16
Kitchell Ln.	H20
Knight St.	G25
Knolls Rd. N.	H10
Knolls Rd. S.	H10
Knox Rd.	G6
Kylians Way	E24
Lackey Rd.	G4
Ladd Ln.	F7
Lady Slipper Dr.	D22
Lafayette St.	F21
Lake Pkwy.	G5
Lake View Dr.	H16
Lakewood Dr.	H5
Lambert Dr.	D23
Lancestire Dr.	E23
Lansburg Ln.	E26
Lantern Hill Rd.	C25
Laurel Ln.	C24
Lawton Ave.	F20
Ledgeview Dr.	F16
Lehland Dr.	D19
Leisure Ln.	F16
Leo St.	E23
Lester Dr.	C22
Lewis Rd.	D16
Lilac Ln.	B24
Linda Ave.	F25
Linden Ave.	F22
Linette Ln.	D25
Little Rd.	C21
Lockhart Loop	F7
Lockhart Mountain Rd.	G10
Longview Dr.	G18
Loren Dr.	D19
Louise Ln.	F16
Lower Warren St.	I23
Lupine Ln.	E23
Luzerne Pl.	F23
Luzerne Rd.	C24
Lydia Ln.	C24
Lyndon Rd.	H19
Lynn Ave.	J23
Lynnfield Dr.	D20
Lyon Ct.	G20
Mabel Terr.	C24
Mahar Dr.	B23
Maid Marion Way	G16
Main St.	F25
Maine Ave.	F24
Mallard Dr.	G19
Mallory Ave.	F24
Mannis Pl.	F18
Mannis Rd.	F18
Manor Dr.	E21
Maple Dr.	F23
Maplewood Dr.	E19
Marcelle Ln.	H13
Marcy Ln.	G20
Margaret Dr.	D23
Marigold Dr.	C24
Marley Way	E18
Martell Rd.	H17
Martindale Rd.	G16
Mary Ln.	F17
Mason Rd.	G4
Massachusetts Ave.	E25
Masters Common N.	H18
Masters Common S.	H18
Mayfield Ct.	G19
Mayflower Ln.	H3
Mayflower Pl.	H3
McCormack Dr.	E17
McCrea Rd.	C26
McDonald Dr.	D26
McEchron Ln.	C23
Meadow Dr.	H20
Meadow Ln.	H21
Meadow View Rd.	H21
Meadowbrook Rd.	G18
Media Dr.	F25
Meldon Cir.	G19
Merritt Rd.	E25
Michaels Dr.	D24
Michele Ct.	D25
Michigan Ave.	E15
Midnight Dr.	E21
Midway Dr.	C20
Minnesota Ave.	E25
Mockingbird Ln.	D27
Mohawk Trail	C23
Montray Rd.	F20
Moon Hill Pl.	G16
Moon Hill Rd.	G16
Moorwood Dr.	D20
Moose Hollow Way	I17
Morgan Dr.	C23
Morningside Cir.	D26
Morton Dr.	G6
Mountain Hollow Way	C22
Mountain View Ln.	C20
Mountain View Rd.	G22
Mountainside Dr.	C23
Mud Pond Rd.	I14
Murray Ave.	F25
Nacy Dr.	F16
Nacy Rd.	F16
Nathan St.	F24
Native Dr.	E26
Needle Park Cir.	E21
Neighbors Way	G4
Nelson Rd.	E18
Never Rest Ln.	E18
New Hampshire Ave.	E25
New Pine St.	J23
Newcomb St.	F24
Nicole Dr.	C24
Noble Way	C21
Nolan Camp Rd.	F17
North Ct.	F22
North Ln.	G5
North Rd.	G21
Northup Dr.	F22
Northway Ln.	F24
Northwest Rd.	C26
Northwood Dr.	E18
Norview Ln.	G6
Nottingham Dr.	G16
Nova Ln.	F20
Nutley Ln.	F8
Oak Tree Cir.	E23
Oak Valley Way	H11
Oakwood Dr.	F19
Ogden Rd.	D25
Ohio Ave.	E25
Old Assembly Point Rd.	G7
Old Aviation Rd.	F21
Old Bay Rd.	G15
Old Coach Rd.	G19
Old Cronin Rd.	I14
Old Forge Rd.	E23
Old Mill Ln.	E22
Old State Route 9L	H6
Old West Mountain Rd.	D18
Oneida Dr.	H5
Onondoga Dr.	G5
Orchard Dr.	F19
Osprey View Rd.	F17
Overlook Dr.	H17
Owen Ave.	D21
Ox Bow Hill Rd.	F16
Palmer Dr.	F28
Par Pl.	H19
Park Ave.	J23
Park Pl.	F22
Park View Ave.	F22
Pasco Ave.	D23
Patton Dr.	G22
Pauls Way	D26
Peachtree Ln.	C23
Peggy Ann Rd.	D23
Pershing Rd.	F23
Petrie Ln.	D24
Pheasant Walk	D23
Phillips Ave.	J23
Pickle Hill Rd.	H11
Pilot Knob Rd.	H5
Pine St.	F25
Pine Cone Dr.	E24
Pine Tree Ln.	G5
Pinecrest Dr.	F20
Pinecroft Dr.	I16
Pinello Rd.	D25
Pinewood Ave.	D20
Pinewood Rd.	E25
Pinewood Hollow Rd.	C21
Pinion Pine Ln.	C21
Pioneer Pt.	F17
Pitcher Rd.	C25
Plantation Ln.	C23
Pleasant Ln	F23
Polk Dr.	G6
Pollazzo Ct.	H18
Poplar Ln.	E21
Potter Rd.	C21
Private Rd. Number 1	H6
Progress Blvd.	I23
Prospect Dr.	E21
Pulver Rd.	H4
Quail Run	D23
Quaker Rd.	F21
Quaker Ridge Blvd.	I22
Quaker Service Rd.	I22
Quarry Crossing	J23
Queen Anne Ct.	E23
Queen Diana Ln.	C20
Queen Mary Dr.	D23
Queens Ln.	C21
Queensbury Ave.	J22
Queensbury Pl.	F23
Queensway	E20
Quincy Ln.	G27
Rainbow Trail	I15
Ralph Rd.	E23
Rappaport Dr.	G6
Reardon Ext.	G16
Reardon Rd.	G16
Red House Ln.	H15
Reginald Dr.	E22
Reservoir Dr.	F23
Revere Rd.	C25
Rhode Island Ave.	E25
Richardson St.	F25
Richmond Hill Dr.	D24
Ridge Rd.	H21
Ripley Pl.	F23
River St.	F25,J23
Riverside Dr.	F25
Roberts Ct.	D26
Roberts Gardens Rd.	E20
Robin Ln.	C20
Rockhurst Rd.	H4
Rockland Dr.	F16
Rockwell Rd.	H16
Rocky Shore Rd.	F7
Rose Ln.	C25
Round Pond Rd.	E19
Rozelle St.	F25
Rudley Dr.	F22
Rush Hollow Ct.	E20
Russell Harris Rd.	H6
Ryan Ave.	F25
Saint Andrews Dr.	F19
Sanders Rd.	D25
Sanford St.	H22
Sara Jen Dr.	D19
Sargent St.	H21
Sawn Rd.	C21
School House Rd.	E21
Second St.	F25
Seelye Rd.	H5
Seelye Rd. N.	H5
Seneca Dr.	G6
Sevits Dr.	F7
Seward St.	F23
Shallow Creek Rd.	D19
Shawns Journey Dr.	E24
Sheraton Ln.	H19
Sheraton Ln. S.	H19
Sherman Island Rd.	D26
Sherwood Dr.	D20
Shop Rd.	I9
Shores Acre Rd.	H5
Short End Dr.	C20
Sign Post Rd.	G7
Six Flags Dr.	D18
Smoke Ridge Rd.	D24
South Ave.	E25
Sparrow Way	G19
Sperry Rd.	E26
Spruce Ct.	F23
Stephanie Ln.	D25
Stevens Rd.	E25
Stevenson Rd.	H10
Stewart Rd.	C21
Stone Gate Dr.	G16
Stone Pine Ln.	C21
Stone Quarry Rd.	C26
Stonebridge Rd.	J22
Stonehurst Dr.	I16
Stonewall Dr.	H19
Sugar Bush Rd.	E24
Sugar Pine Rd.	C21
Sullivan Dr.	F17
Sullivan Pl.	F17
Sullivan Rd.	E17
Summit Ln.	H17
Sunnyfields Ln.	H5
Sunnyside Rd	H16
Sunnyside Rd. E.	I16
Sunnyside Rd. N.	H16
Sunrise Ln.	G7
Sunset Ave.	F24
Sunset Dr.	D21
Sunset Ln.	G5
Sunset Trail	H12
Surcingle Rd.	C25
Surrey Field Dr.	G17
Susan Pl.	G17
Sutton Terr.	E19
Swan Way	G19
Sweet Rd.	F20
Sweetbriar Ln.	D21
Sycamore Dr.	C21
Sylvan Ave.	D21
Tall Timbers Rd.	G7
Taylor St.	C23
Tee Dr.	G17
Tee Hill Rd.	G16
Terrace Rd.	H19
Thistlewood Dr.	I16
Thunderbird Rd.	C20
Tiffany Ln.	E22
Timbers Ln.	D25
Timmons Ln.	D23
Tina Ln.	C25
Tomahawk Rd.	C23
Tommark Dr.	D26
Top of the World Rd.	F9
Trails End	C26
Traver Rd.	B19
Treasures Pl.	G21
Treehouse Ln.	C22
Triangle Park Rd.	I22
Triphammer Rd.	C25
Trout Pavilion Rd.	H3
Tucker Ln.	E27
Tuscarora Ln.	G5
Tuthill Rd.	B23
Tuttle Ln.	F7
Twicwood Ln.	E19
Twin Channels Rd.	F26
Twin Mountain Dr.	B24
Upper Sherman Ave.	F24
Van Ct.	C21
Van Dusen Rd.	D25
Veranda Ln.	C21
Vermont Ave.	E25
Vermont Ext.	E25
Veterans Rd.	F24
Victoria Dr.	H19
Vincent Pl.	C24
Vista Ct.	E21
Wagon Trail	H16
Walker Dr.	G20
Walker Ln.	G19
Walkup Cutoff	G14
Walkup Rd.	G15
Walton Ct.	D23
Ward Ln.	H6
Warehouse Dr.	F21
Warren Ln.	C24
Waters Edge Dr.	H5
Waverly Pl.	G18
Wayne Ct.	C25
Weeks Rd.	E20
West Dr.	E24
Westberry Way	D24
West Mountain Rd.	C25
Western Ave.	F24
Western Reserve Trail	C22
Westland Ave.	D21
Westmore Ave.	D21
Westwood Dr.	G21
Whippoorwill Rd.	G20
Whispering Pines Way	C23
White Pine Rd.	C21
Wild Turkey Ln.	F7
Wildwood Pl.	H12
Willow Rd.	C21
Willowbrook Dr.	G19
Wison St.	H21
Wincoma Ln.	I19
Wincrest Dr.	F19
Windsong Dr.	E24
Windsor Dr.	G22
Wings Falls Ct.	D23
Wintergreen Rd.	E23
Wisconsin Ave.	E25
Wolfe Rd.	F29
Wood Point Ln.	F7
Woodchuck Hill Rd.	G8
Woodcrest Dr.	C19
Wooden Ln.	E24
Woodland Path	D25
Woodridge Rd.	C26
Woodshire Ct.	D24
Woodvale Rd.	G21
Yorkshire Dr.	G16
Zenas Dr.	E22