TOWN OF QUEENSBURY

SANITARY SEWER DISTRICTS

Town of Queensbury

Legend

Sanitary Sewer Lines

Sanitary Sewer Districts

- Carey Road Sanitary Sewer District
- Pershing-Ashley-Coolidge Sewer District
- Queensbury Consolidated Sewer District
- Reservoir Park Sewer District
- Route 9 Sewer District
- South Queensbury-Queensbury Avenue Sewer District
- Technical Park Sewer District
- Warren County Industrial Park Sewer District 1
- West Queensbury Consolidated Sewer District

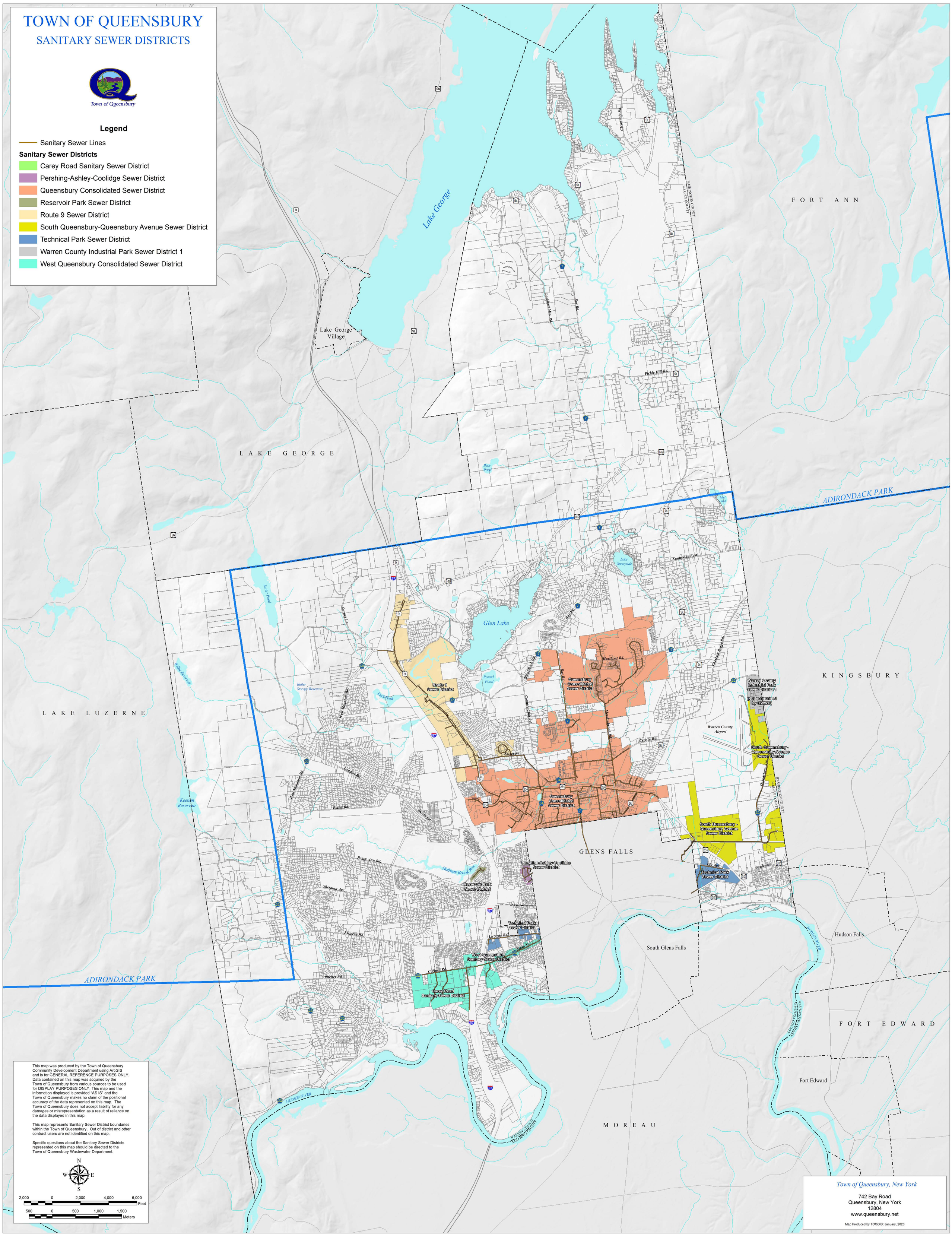

This map was produced by the Town of Queensbury Community Development Department using ArcGIS and is for GENERAL REFERENCE PURPOSES ONLY. Data contained on this map was acquired by the Town of Queensbury from various sources to be used for DISPLAY PURPOSES ONLY. This map and the information displayed is provided "AS IS" and the Town of Queensbury makes no claim of the positional accuracy of the data represented on this map. The Town of Queensbury does not accept liability for any damages or misrepresentation as a result of reliance on the data displayed in this map.

This map represents Sanitary Sewer District boundaries within the Town of Queensbury. Out of district and other contract users are not identified on this map.

Specific questions about the Sanitary Sewer Districts represented on this map should be directed to the Town of Queensbury Wastewater Department.

N W E S

2,000 0 2,000 4,000 6,000 Feet

500 0 500 1,000 1,500 Meters

Town of Queensbury, New York

742 Bay Road
Queensbury, New York
12804
www.queensbury.net

Map Produced by TOQGIS: January, 2020