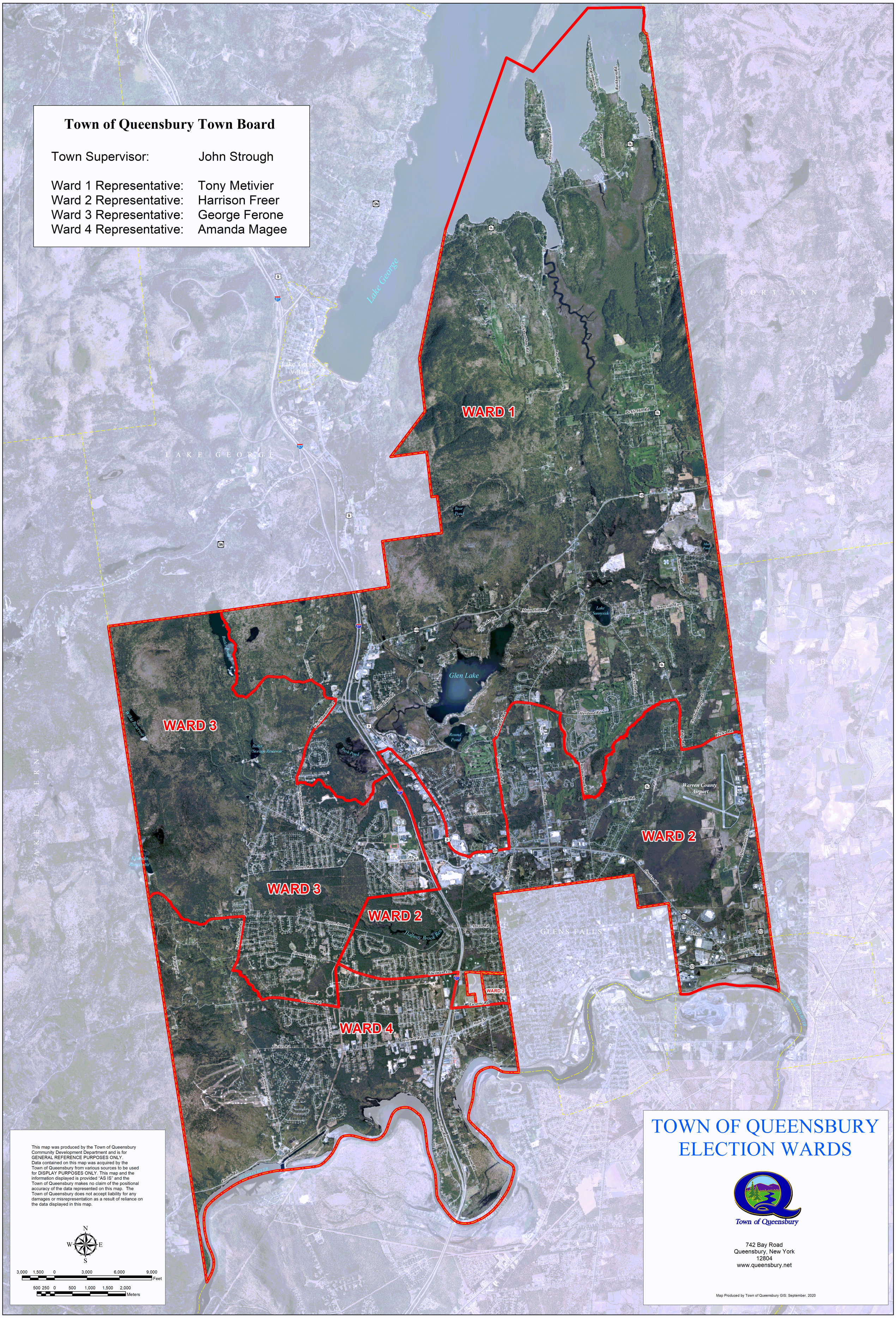
Town of Queensbury Town Board
Town Supervisor: John Strough
Ward 1 Representative: Tony Metivier
Ward 2 Representative: Harrison Freer
Ward 3 Representative: George Ferone
Ward 4 Representative: Amanda Magee
WARD 1
WARD 2
WARD 3
WARD 4
Lake George
Glen Lake
Warren County Airport
GLENS FALLS
HUDSON RIVER
TOWN OF QUEENSBURY
ELECTION WARDS
Town of Queensbury
742 Bay Road
Queensbury, New York
12804
www.queensbury.net
Map Produced by Town of Queensbury GIS: September, 2020
This map was produced by the Town of Queensbury Community Development Department and is for GENERAL REFERENCE PURPOSES ONLY. Data contained on this map was acquired by the Town of Queensbury from various sources to be used for DISPLAY PURPOSES ONLY. This map and the information displayed is provided "AS IS" and the Town of Queensbury makes no claim of the positional accuracy of the data represented on this map. The Town of Queensbury does not accept liability for any damages or misrepresentation as a result of reliance on the data displayed in this map.
N
W
E
S
3,000 1,500 0 3,000 6,000 9,000 Feet
500 250 0 500 1,000 1,500 2,000 Meters